

G. F. Handel

(1685-1759)

Three Pieces

Arranged for guitar quartet
by
Andrew Forrest

Musette (from the Masque “Terpsichore”)

Lentement (from the Water Music)

Allegro (from the Water Music)

*In the event of a public performance, please include
the arranger’s name on the programme.*

© Copyright Andrew Forrest 2022
forrestguitarembles.co.uk

Three Pieces

Arranged for guitar quartet
by Andrew Forrest

Subtitle

G. F. Handel
(1685-1759)

1. Musette

(from the Masque "Terpsichore")

23

mf *f* *p*

mf *f* *p*

mf *f*

mf *f*

B

p

p

p

41

p

p

2. Lentement

(from the Water Music)

Guitar 1

Guitar 2

Guitar 3

Guitar 4

5

12

Fine

C

25

30

D.C. al Fine

3. Allegro (from the Water Music)

Alla Hornpipe

Measures 5-9: The music continues with various rhythmic patterns. Dynamics include *mf* (mezzo-forte) and *f* (forte).

Measure 10: The score concludes with a trill (tr) on the first guitar. Dynamics include *mf* (mezzo-forte).

Performance Instructions: The instruction "sul pont." (sul ponticello) is written for the second and fourth guitars in measures 10 and 11, indicating that the strings should be played near the bridge.

D sul tasto *fr* *p* *mf* nat. *mf* nat. *mf* nat. *mf* nat. *mf*

20 *f* *f* *f* nat. *f* nat. *f*

23

E sul pont.
mf sul pont.
mf
sul tasto
mp
sul tasto
mp

31 nat.
mf nat.
mf nat.
mf nat.
mf nat.

35 *f* *f* *f* *f* Fine

40

44

47

F

51

55

59

G

66

70

D.C. al Fine

Guitar 1

Arranged for guitar ensemble
by Andrew Forrest

Three Pieces

G. F. Handel
(1685-1759)

1. Musette (from the Masque "Terpsichore")

2. Lentement *(from the Water Music)*

3. Allegro *(from the Water Music)*

D sul tasto *tr* *p* *mf* nat.

19 *f* I

23

E sul pont. *mf*

30 nat. *mf*

34 *tr* *f*

38 *tr* *Fine* VII

42

45

F *tr*

47

50

53

56

58

60

63

67

71

Guitar 2

Arranged for guitar ensemble
by Andrew Forrest

Three Pieces

G. F. Handel
(1685-1759)

1. Musette

(from the Masque "Terpsichore")

mp

7

14

A

mf

p

21

mf

29

B

f

p

37

43

D sul tasto *p* *mf* nat. V 3

19 *f*

23

E sul pont. *mf*

31 nat. *mf*

34 *f*

37 *Fine*

40

44

V

48

F

52

56

VII

60

VII

G

64

68

II

71

D.C. al Fine

Guitar 3

Arranged for guitar ensemble
by Andrew Forrest

Three Pieces

G. F. Handel
(1685-1759)

1. Musette

(from the Masque "Terpsichore")

mp

9

A

18

mf p mf

27

B

f p

35

42

2. Lentement
(from the Water Music)

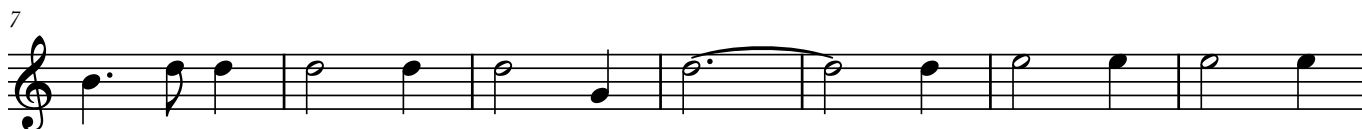

40

44

48

F

52

57

61

G

66

70

D.C. al Fine

Guitar 4

Arranged for guitar ensemble
by Andrew Forrest

Three Pieces

G. F. Handel
(1685-1759)

1. Musette

(from the Masque "Terpsichore")

2. Lentement

(from the Water Music)

C

19-20

27

D.C. al Fine

3. Allegro
(from the Water Music)

Alla Hornpipe

f

5

mf *f*

10

sul pont.

mf

D

3

15-17

nat.

sul tasto

mf *p*

22

nat.

f

E

sul tasto

nat.

mp *mf*

32

37

42

47

52

57

61

66

70
