

Michael Praetorius
(1571-1621)
Ten Dances from
Terpsichore

Arranged for guitar quartet
by
Andrew Forrest

*Terpsichore is a very large collection of dances composed
or set by the German composer, Michael Praetorius.*

Suggested tempi and dynamics are all editorial .

Ballet des Feus ♩ = 88	La Bourée II ♩ = 100
Courante ♩ = 80	Gaillarde ♩ = 48
Bransle Double ♩ = 92	Ballet II ♩ = 76
Ballet des Bacchanales ♩ = 88	Bransle Gay ♩ = 76
La Bourée I ♩ = 100	Pavane de Espagne ♩ = 96

*In the event of a public performance, please include
the arranger's name on the programme.*

Ten Dances from Terpsichore

Arranged for guitar quartet
by Andrew Forrest

Michael Praetorius
(1571-1621)

1. Ballet des Feus

2. Courante

Guitar 1
f

Guitar 2
f

Guitar 3
f

Guitar 4
f

6

1. 2.

mf

mf

mf

mf

12

18

p *cresc.*

23

cresc.

28

f *mf*

33

f *mf*

38

42

46

3. Bransle Double

Guitar 1
mp

Guitar 2
mp

Guitar 3
mp

Guitar 4
mp

6

f *mf*

f *mf*

f *mf*

f *mf*

12

mp *p*

mp *p*

mp *p*

mp *p*

4. Ballet des Bacchanales

Guitar 1
Guitar 2
Guitar 3
Guitar 4

6

12

5. La Bourée I

Guitar 1
f (mp)

Guitar 2
f (mp)

Guitar 3
f (mp)

Guitar 4
f (mp)

5

1. 2.

mp *mf*

p

p

p

11

mp *mf* *mp*

mf *p*

mf *p*

6. La Bourée II

7. Gaillarde

Guitar 1

Guitar 2

Guitar 3

Guitar 4

This block contains the first six measures of the piece for four guitars. The music is in the key of D major (three sharps) and 3/4 time. Each guitar part is written on a single staff. The notation includes various rhythmic values such as quarter, eighth, and sixteenth notes, as well as rests and accidentals. The parts are arranged in a four-part texture, with each guitar playing a distinct line.

7

This block contains measures 7 through 12. It features a repeat sign at the beginning of measure 7. The notation continues with various rhythmic patterns and melodic lines for each of the four guitars. The key signature and time signature remain consistent with the previous section.

13

This block contains measures 13 through 18. It also features a repeat sign at the beginning of measure 13. The musical notation shows further development of the themes established in the previous sections, with intricate rhythmic and melodic details for all four guitar parts.

19

8. Ballet II

Guitar 1

Guitar 2

Guitar 3

Guitar 4

6

11

17

23

9. Bransle Gay

Guitar 1

Guitar 2

Guitar 3

Guitar 4

8

16

10. Pavane de Spaigne

Guitar 1

Guitar 2

Guitar 3

Guitar 4

This block contains the first five measures of the piece for four guitars. Each guitar part is written on a separate staff in treble clef with a common time signature (C). The music is in a key with one sharp (F#). The notation includes various rhythmic values such as quarter, eighth, and sixteenth notes, along with rests and accidentals.

6

This block contains measures 6 through 11. It continues the four-part guitar arrangement. Measure 6 is marked with a '6' at the beginning of the first staff. The notation features a mix of melodic lines and harmonic accompaniment across the four staves.

12

1.

2.

This block contains the final four measures of the piece, from measure 12 to 15. Measure 12 is marked with a '12'. The piece concludes with a double bar line and repeat signs. The first ending (1.) leads to a final cadence, while the second ending (2.) provides an alternative path to the end.

Guitar 1

Ten Dances from Terpsichore

Arranged for guitar ensemble
by Andrew Forrest

Michael Praetorius
(1571-1621)

1. Ballet des Feus

2. Courante

12

16

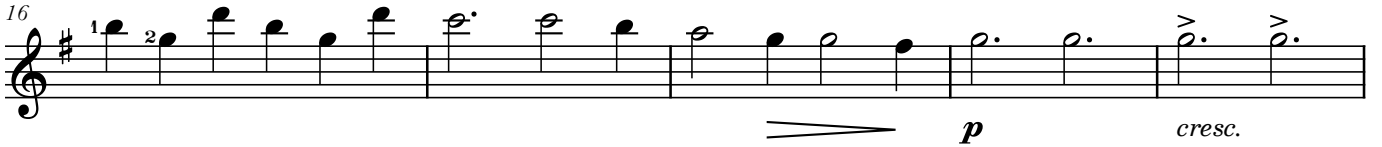

21

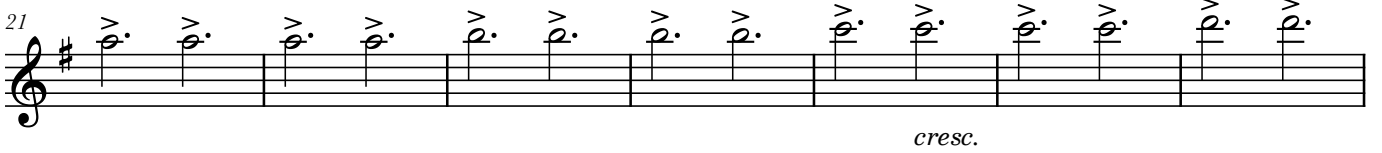

28

32

35

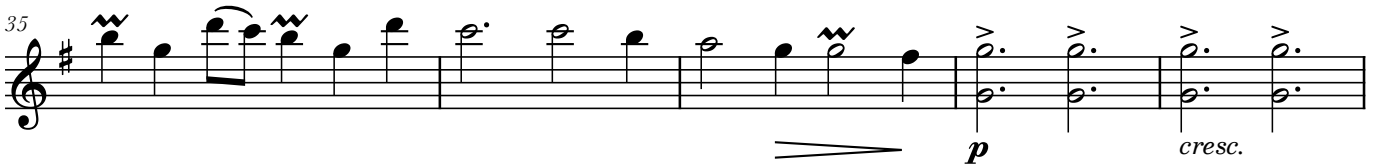

40

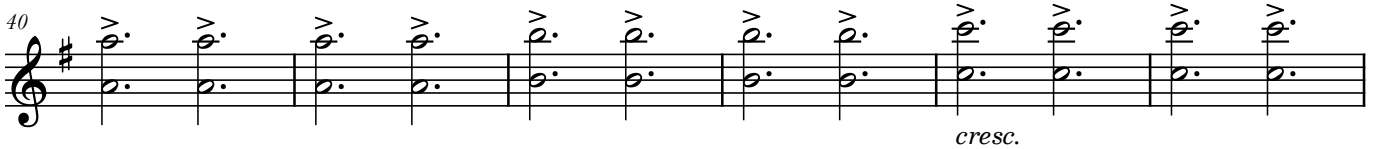

46

3. Bransle Double

4. Ballet des Bacchantes

5. La Bourée I

6. La Bourée II

7. Gaillarde

8. Ballet II

9. Bransle Gay

10. Pavane de Spaigne

Guitar 2

Ten Dances from Terpsichore

Arranged for guitar ensemble
by Andrew Forrest

Michael Praetorius
(1571-1621)

1. Ballet des Feus

2. Courante

17

p *cresc.*

21

25

cresc.

29

f *mf*

33

37

p *cresc.*

41

44

cresc.

47

f *ff*

3. Bransle Double

4. Ballet des Bacchantes

5. La Bourée I

6. La Bourée II

7. Gaillarde

8. Ballet II

9. Bransle Gay

10. Pavane de Spaigne

Guitar 3

Ten Dances from Terpsichore

Arranged for guitar ensemble
by Andrew Forrest

Michael Praetorius
(1571-1621)

1. Ballet des Feus

2. Courante

17

p *cresc.*

21

25

cresc.

29

f *mf*

33

37

p *cresc.*

40

43

cresc.

46

f *ff*

3. Bransle Double

4. Ballet des Bacchanales

5. La Bourée I

6. La Bourée II

7. Gaillarde

8. Ballet II

9. Bransle Gay

10. Pavane de Spaigne

Ten Dances from Terpsichore

Arranged for guitar ensemble
by Andrew Forrest

Michael Praetorius
(1571-1621)

1. Ballet des Feus

2. Courante

20

cresc.

23

cresc.

27

f *mf*

31

37

p *cresc.*

41

44

cresc.

47

f *ff*

3. Bransle Double

4. Ballet des Bacchantes

5. La Bourée I

6. La Bourée II

7. Gaillarde

8. Ballet II

9. Bransle Gay

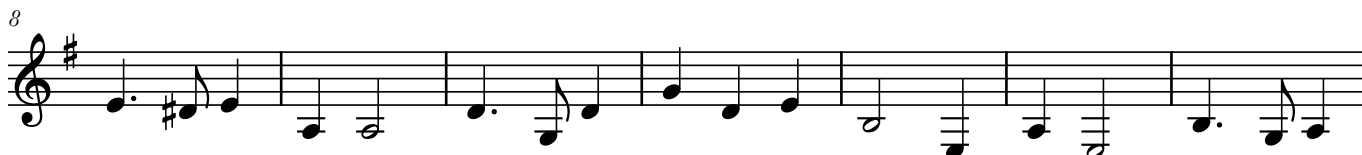

10. Pavane de Spaigne

