

Johann Pachelbel

(1653 - 1706)

Canon & Gigue

Arranged for guitar quartet
by
Andrew Forrest

*In the event of a public performance, please include
the arranger's name on the programme.*

© Copyright Andrew Forrest 2021
forrestguitarembles.co.uk

Canon & Gigue

Arranged by for guitar quartet
Andrew Forrest

Johann Pachelbel
(1653 - 1706)

1. Canon

Adagio

13

15

A

17

19

21

23

25

27

B

30

33

35

37

39

tr

2

41

C

tr

2

44

tr

2

47

51

55

D

Canon & Gigue - Johann Pachelbel

2. Gigue

Allegro

11 **E**

14

17

Guitar 1

Canon & Gigue

Arranged by
Andrew Forrest

Johann Pachelbel
(1653 - 1706)

1. Canon

Adagio

29 **B**

32 V

34 II

36

38 *tr*

42 **C**

45 V I

49 VII II

54 **D**

2. Gigue

Allegro

2 VII 4 3 1 4 II

5

8

11 E 3 II tr.

16 i p m

19

Guitar 2

Canon & Gigue

Arranged by
Andrew Forrest

Johann Pachelbel
(1653 - 1706)

1. Canon

Adagio

4 II

9 *fr* 4242

13 4-4-2

16 A 4 1-1 II ③

20

22

23

25

29 B 3-1

31

34

36

38

40

44

47

50

54

2. Gigue

Allegro

Guitar 3

Canon & Gigue

Arranged by
Andrew Forrest

Johann Pachelbel
(1653 - 1706)

1. Canon

Adagio

6 II

11 *fr* 4242

15 A

18 4 1-1 ③ II

22

24

25

27 B

31

2. Gigue

Allegro

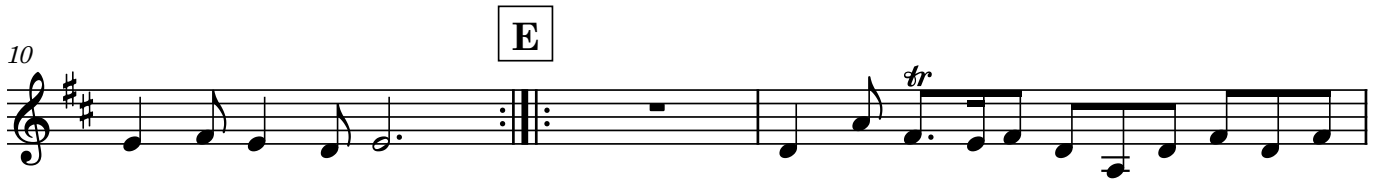
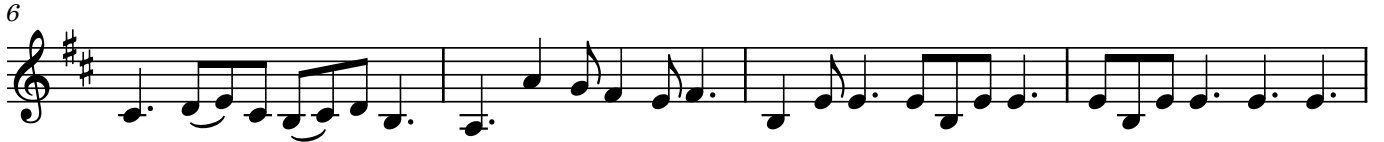

Guitar 4

Canon & Gigue

Arranged by
Andrew Forrest

Johann Pachelbel
(1653 - 1706)

1. Canon

Adagio

p i m a

⑥ = D

p

3

7

17 **A**

21

29 **B**

33

43 **C**

47

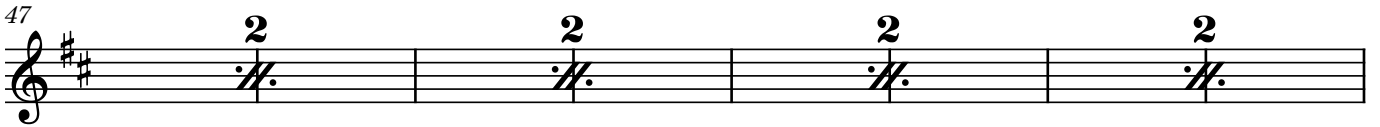

2 2 2 2

55

D

2. Gigue

Allegro

4

7

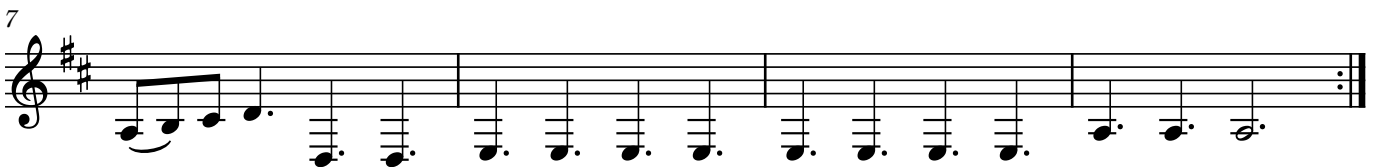

11

E

14

17

