

William Byrd

(1539-1623)

Sellinger's Rownde

Arranged for guitar quartet

by

Andrew Forrest

*In the event of a public performance, please include
the arranger's name on the programme.*

© Copyright Andrew Forrest 2021
forrestguitarembles.co.uk

Sellinger's Rownde

Arranged for guitar quartet
by Andrew Forrest

William Byrd
(1539-1623)

♩. = c. 76

Guitar 1

Guitar 2

Guitar 3

Guitar 4

5

10

15

20

A

25

30

35

40

B

45

50

55

C

59

63

67

72

77

D

82

88

93

98

Guitar 1

Sellinger's Rownde

Arranged for guitar ensemble
by Andrew Forrest

William Byrd
(1539-1623)

$\text{♩} = \text{c. } 76$

IV

VII

IV

6 VII

12 IV

17 A

23

29

35

B

47

53

57

C IX

66

71

76

D

85

91

96

Guitar 2

Sellinger's Rownde

Arranged for guitar ensemble
by Andrew Forrest

William Byrd
(1539-1623)

$\text{♩} = \text{c. } 76$

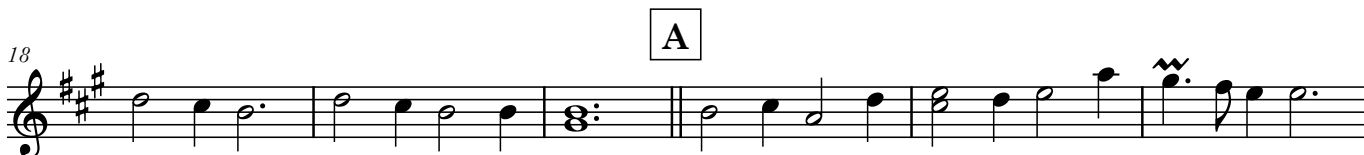

Guitar 3

Sellinger's Rownde

Arranged for guitar ensemble
by Andrew Forrest

William Byrd
(1539-1623)

$\text{♩} = \text{c. } 76$

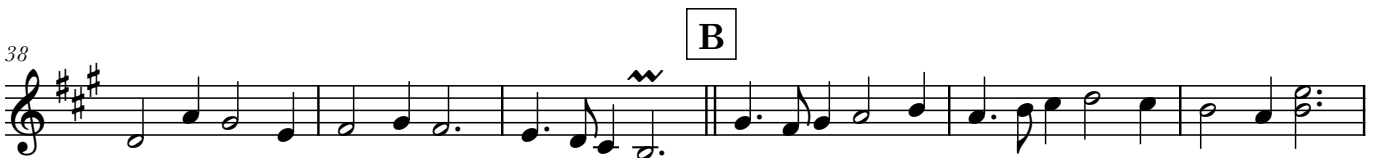

50

56

C

67

72

77

D

82

87

92

97

Guitar 4

Sellinger's Rownde

Arranged for guitar ensemble
by Andrew Forrest

William Byrd
(1539-1623)

$\text{♩} = \text{c. } 76$

